

END/ELEVATION VIEW

HS20-CG-12-6  
 PLAN -6'x12' W/O SKIRT  
 SCALE: 1/2" = 1'-0"

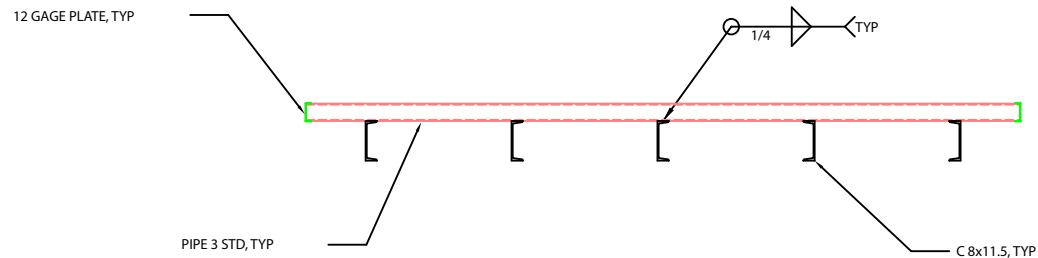

SIDE/ELEVATION VIEW

**NOTES:**

1. LOAD CAPACITY : HS20-44 (16,000 LB WHEEL)
2. ALL PLATE AND CHANNEL : A-36 (FY=36 KSI)
3. ALL PIPE : A-53 TYPE E, GRADE B (FY=35 KSI)
4. WELDING ELECTRODE E70XX

DRAWN BY: [Redacted]  
 CHECKED BY: [Redacted]  
 DATE PLOTTED: [Redacted]  
 REVISIONS: [Redacted]

(720) 238-2190  
 11757 W. Ken Caryl Ave., F129  
 Littleton Colorado 80127 USA

**CATTLE GUARD ASSEMBLY**  
 FOR BARNWORLD.COM  
 COLORADO  
 (303) 952-0830

SHEET NO.  
**S-2A**  
 ISSUE DATE: 11-12-07  
 PROJECT: [Redacted]